

PRICE LIST - WISTA/RITTRECK FIELD CAMERAS - 11/1/85

<u>CODE</u>	<u>DESCRIPTION</u>	<u>LIST</u>
4505	Cherrywood 45-DX, no lensboard	620.--
4506	Ebonywood 45-DX, no lensboard	1420.--
4507	Rosewood 45-DX, no lensboard	764.--
4501	Techn. 45-RF, w/Rangefinder, no l.board	1384.--
4502	Techn. 45-SP, no lensboard	996.--
4503	Techn. 45-VX, no lensboard	724.--
5701	Rittreck Metal Field 45, w/hood, no l.board	1096.--
5702	Rittreck Metal Field 57, w/hood, no l.board	1096.--
5703	Rittreck Metal Field 810, no l.board	1096.--
5704	Classic Field 45, Cherrywood, no l.board	500.--
5705	Classic Field 57, Cherrywood, no l.board	500.--
4500	Wista M-450 Monorail View 45, no l.board	900.--
4508	Cherrywood 810 Field, double ext., no l.board	1096.--
4509	Cherrywood 810 Field, <u>triple</u> ext., no l.board	1644.--
5510	Teakwood 810 Field, no l.board	400.--
<u>FORMAT CHANGING ADAPTERS/REDUCING BACKS</u>		
5711	5x7 to 4x5 Red. back f/Classic Field body	160.--
5712	5x7 spring-back f/Classic Field body	160.--
5714	4x5 back f/Rittreck body, w/hood	296.--
5713	5x7 back f/Rittreck body, w/hood	296.--
5710	8x10 back f/Rittreck body, no hood	296.--
4533	5x7 back f/45-DX Fields	220.--
4534	5x7 back f/Techn. 45-SP	220.--
4535	8x10 to 4x5 Red. back f/Wista Field 810	260.--
4536	8x10 to 5x7 Red. back f/Wista Field 810	260.--
4537	8x10 to 4x5 Red. back f/Teakwood Field 810	260.--
4538	8x10 to 5x7 Red. back f/Teakwood Field 810	260.--
<u>BELLOWS/EXTENSIONS/COMPENDIUMS/VIEWERS/LUPES</u>		
3150	Std. bellows f/M-450 Monorail	96.--
3151	w/a bellows f/M-450 Monorail	132.--
4540	Std. bellows f/Techn. 45-SP/VX/RF	100.--
4541	w/a bellows f/Techn. 45-SP/VX/RF	140.--
4542	long bellows f/Techn. 45-SP/VX/RF	140.--
4543	Std. replacement bellows f/Field DX	60.--
4550	Ext. bed/track f/Techn. cam. 460mm	100.--
4551	Ext. bed/track f/Techn. cam. 300mm	68.--
4511	Comp. lensshade f/Field DX	100.--
4510	Comp. lensshade f/Techn. cam. N/D/SP/VX/RF	84.--
5720	Comp. lensshade f/Rittreck body	96.--
3009	Comp. lensshade f/M-450 Monorail	84.--
1000	Vert. Refl. Magnif. hood f/Techn./Rittreck/M-450 cam.	196.--
1045	Hood-Lupe 7x; f/cam. w/hood	60.--
1046	Std. Wista 5xLupe w/strap & dome	28.--
<u>LENSBOARDS/ADAPTER BOARDS</u>		
3120	flat lensboard f/M-450	24.--
3123	flat ad. board M-450 to Techn./Linhof board/DX	60.--
3125	flat ad. board M-450 to Rittreck	60.--
4516	flat lensboard DX/Techn./Zone VI/Chatham Field/#0 cut	20.--
4517	flat lensboard DX/Techn./Zone VI/Chatham Field/#1 cut	20.--
4518	flat lensboard DX/Techn./Zone VI/Chatham Field/blank	20.--

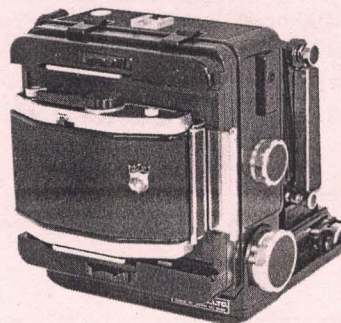
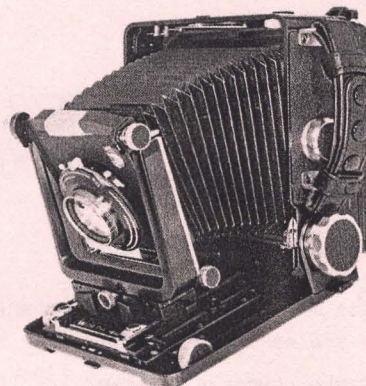
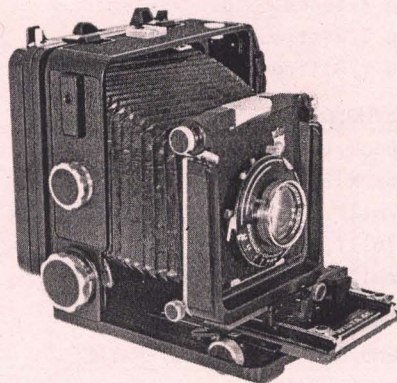

contin. LENSBOARD/ADAPTER BOARDS

4526	rec. w/a l.board f/DX/Techn./Zone VI/Chatham Field, #0 cut		128.--
4525	flat lensboard f/Cherrywood 810 Field, blank		28.--
4524	flat ad. board f/Cherrywood 810 Field to DX/Techn.		60.--
4527	flat lensboard f/Classic 45/57; same as DX & Techn.		20.--
4528	flat lensboard f/Teakwood 810 Field		24.--
5727	flat lensboard f/Rittreck cameras		24.--
5733	flat ad. board f/Rittreck to DX/Classic/Zone VI/Techn. cam.		48.--

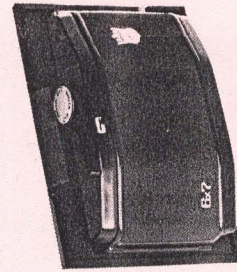

ROLLFILM BACKS/HOLDERS

1031	6x9 rollfilm back f/120 film		160.--
1032	6x7 rollfilm back f/120 film		160.--
1034	4x5 mtd. 6x9 rollf. back f/120 film, Graflok		160.--
1035	4x5 mtd. 6x7 rollf. back f/120 film, Graflok		160.--
1036	4x5 mtd. 6x9 rollf. back f/120 film f/DX		176.--
1037	4x5 mtd. 6x7 rollf. back f/as above		176.--

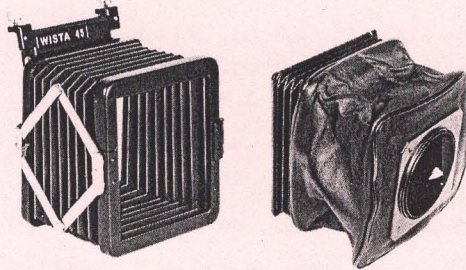

FOCUSING SCREENS/GROUND-GLASSES/FRESNELS

1221	4x5 ground-glass, plain		16.--
1214	4x5 ground-glass, ruled		24.--
1230	4x5 Fresnel w/prot. plain glass		48.--
1240	4x5 plain prot. glass		12.--
1241	4x5 ruled prot. glass		16.--
1220	5x7 plain ground-glass		20.--
1213	5x7 ruled ground-glass		32.--
1228	8x10 ruled ground-glass		32.--
1229	8x10 Fresnel w/prot. ruled glass		84.--
1219	8x10 prot. ruled glass		24.--

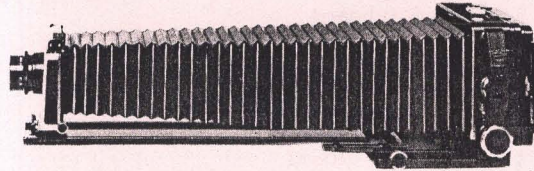

CARRYING CASES

3175	Alu. Carrying Case f/M-450/Toyo-G; 52/47/27 cm		160.--
4560	Alu. Carrying Case f/45-Techn./not RF		160.--
4561	Leather Carrying Case f/Fields DX/Zone VI/Chatham Field		100.--

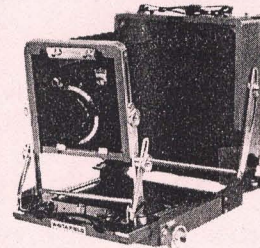

SHUTTERS

9000	Wista/Copal Press shutter #0, no scale		76.--
9001	Wista/Copal Press shutter #1, no scale		76.--
9002	Wista/Copal-Leica mt. (39mm) shutter, no scale		112.--
9003	Custom aperture scales f/any of above		28.--

WISTAR-W WIDE-FIELD LENSES/6 ELEMENTS

9010	150mm F:5.6 Wistar-W in Wista Press. #0		280.--
9011	150mm F:5.6 Wistar-W in Copal sh. #0		292.--
9012	180mm F:5.6 Wistar-W in Wista Press #1		320.--
9013	180mm F:5.6 Wistar-W in Copal sh. #1		360.--
9014	210mm F:5.6 Wistar-W in Wista Press #1		360.--
9015	210mm F:5.6 Wistar-W in Copal sh. #1		425.--

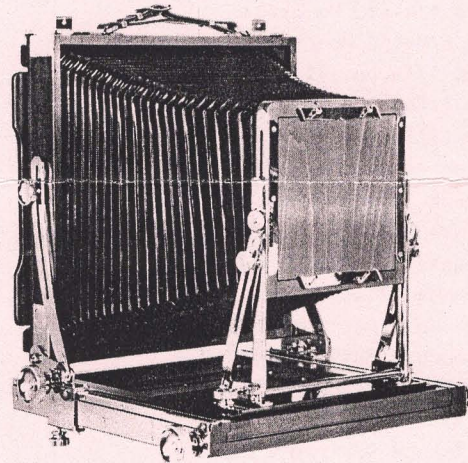

NIKKOR-W/WISTA/COPAL PRESS SHUTTER LENSES

9020	135mm F:5.6 Nikkor-W in Wista/Copal Press #0		395.--
9021	150mm F:5.6 Nikkor-W in Wista/Copal Press #0		395.--
9022	180mm F:5.6 Nikkor-W in Wista/Copal Press #1		480.--
9023	210mm F:5.6 Nikkor-W in Wista/Copal Press #1		565.--

TERMS: NET 30 DAYS / FOB OUR PREMISES / ALL PRICES ARE SUBJECT TO CHANGE WITHOUT PRIOR NOTICE / NEW DEALERSHIPS ARE INVITED.



IMPORTED & DISTRIBUTED BY:

FOTO-CARE Limited, 170 Fifth Avenue, New York, N.Y. 10010 — Telephone: (212) 741-2990